

# STATE WELL REPORT

330

County: Ocseola  
 Permit #: \_\_\_\_\_  
 Driller: Jones W. Mason  
 Date drilling completed: 1-13-20

**Part 1**  
**Driller's Log**  
 Mississippi Department of Environmental Quality  
 Office of Land and Water Resources  
 P.O. Box 2309  
 Jackson, MS 39225-2309  
 (601)961-5210  
 (601)360-0535 (fax)

**For Office Use Only:**

Well #: M 497  
 Aquifer: \_\_\_\_\_  
 E-Log #: \_\_\_\_\_

*State Law requires that this report be prepared by the license holder responsible for the work and filed with the Department at the above address within 30 days of completion of drilling of the well or borehole.*

Well Owner Information <small>(Landowner if borehole is not for a water well)</small>	Well or Borehole Location
Owner Name: <u>Eli Sawyer</u>	Latitude: <u>34°47'48.21"N</u> Longitude: <u>89°52'03.27"W</u>
Mailing Address: <u>6961 Holt Springs rd</u>	Method of Lat/Long (check one): Conventional Survey _____, USGS quad _____, Hand-held GPS <input checked="" type="checkbox"/> , Survey-grade GPS _____
<u>Hernando</u> <u>ms</u> <u>38632</u>	<u>SE</u> ¼ <u>NE</u> ¼, Sec <u>30</u> T <u>35</u> R <u>6W</u>
City State Zip Code	<u>3 1/8</u> Miles <u>SW</u> of <u>Lockrum</u>
Telephone No. <u>(901) 212-1712</u>	(Distance) (Direction) (Nearest Town)

**Well / Borehole Data**

Date drilling started: 1-13-20 Date drilling completed: 1-13-20 Hole depth: 200 Hole diameter: 7"

Location of the source of any surface water used for drilling: N/A

Method of dosing and volume of Chlorine used in drilling and development: 50 ppm and greater

Logs run (circle all applicable): No log run Electric Gamma Ray Density Sonic Neutron Other: \_\_\_\_\_

Name of organization running log(s): N/A

Purpose of borehole (circle one): Water Well Geotechnical/Geological Investigation Ground Source Heat Pump  
 Seismic Survey Other (describe) N/A

*If drilling is not related to water well construction, skip the remainder of this block*

Purpose of Well (circle all applicable): Home Industrial Public Supply Irrigation Fish Culture

Other (describe): N/A

If a flowing well, method of flow regulation: Valve N/A Other (describe) \_\_\_\_\_

Static Water Level: 66 feet [above or (below) land surface Date measured: 1-13-20  
(circle one)

Method of measurement (circle one): Steel tape Electric tape Air line Other (describe): String weight

Well depth: 200 Well grouted to a depth of: 50 feet Type of grout (circle one): Neat Cement Bentonite Mix

Casing length: 180 feet Casing diameter: 4 inches Type of casing: pvc

Screen length: 20 feet Screen diameter: 4 inches Type of screen: pvc

Screen slot size: 010 inches Setting depth: From 180 feet to 200 feet

Type of completion (circle all applicable): Gravel packed Underreamed Open hole Natural Development

Other (describe): N/A

Top of lap pipe or reduction in casing: 219 feet

*If telescoped or more than one screen, describe on next page*

RECEIVED  
 JAN 30 2020  
 BY OLWR

County: \_\_\_\_\_  
 Permit #: \_\_\_\_\_

**For Office Use Only:**  
 Well #: \_\_\_\_\_

The sketch below only required for water wells

If well telescopes, show depths on sketch.

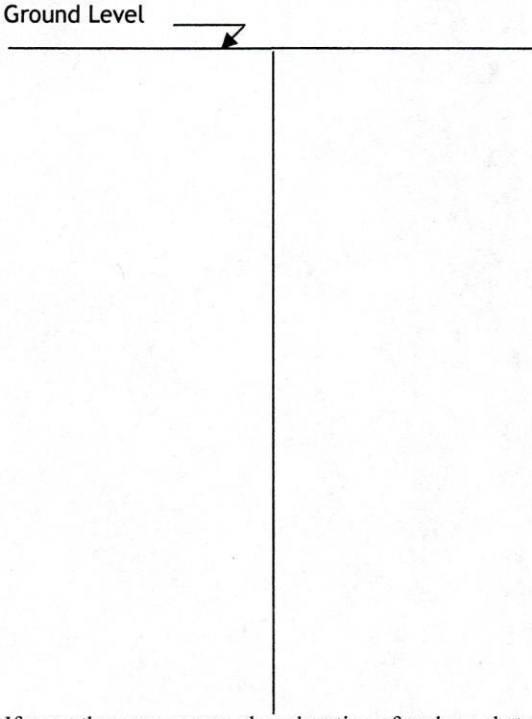

Description of formations encountered must be provided for all wells and boreholes, unless specifically exempted by regulations

Description of Formations Encountered	From (depth)	To (depth)
clay dirt	Ground level	30
white sand	30	50
white clay	50	90
white sand	90	160
white clay	160	180
white sand	180	200

If more than one screen, show location of each on sketch

- Sketch the property layout and include the following:
- 1) the well location
  - 2) any permanent structures on the property that may aid in locating the well
  - 3) any roads, power lines, or other items that may aid in locating the property and the well
  - 4) north arrow

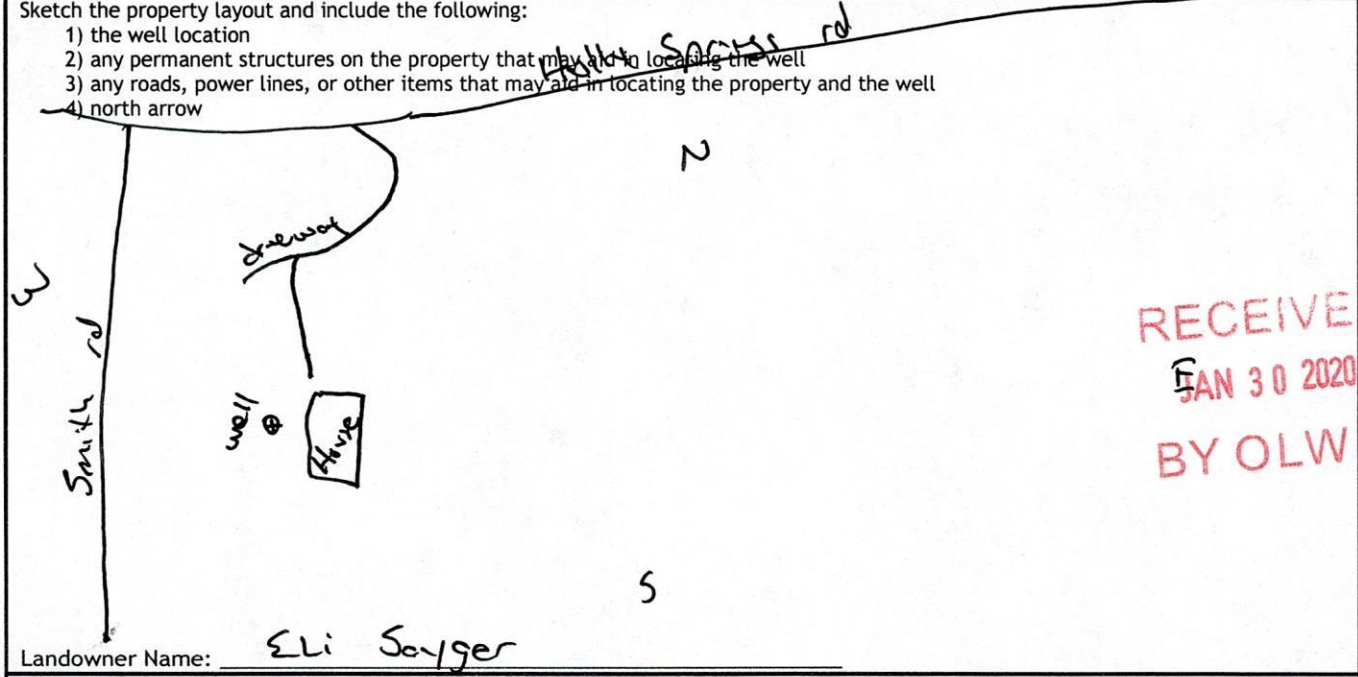

RECEIVED  
 JAN 30 2020  
 BY OLWR

Landowner Name: Eli Sawyer

I HEREBY CERTIFY that the well/borehole was drilled, constructed, and completed in accordance with all applicable requirements of the Mississippi Department of Environmental Quality and the Mississippi Department of Health regulations, if applicable, and state laws.

Jones W. Mason O-620      1-28-20      Jones W. Mason  
 Print Name of Responsible Licensee and License No.      Date      Signature of Licensee

# STATE WELL REPORT

## Part 2

**Pump Installer's Completion Report**  
 Mississippi Department of Environmental Quality  
 Office of Land and Water Resources  
 P.O. Box 2309  
 Jackson, MS 39225-2309  
 (601)961-5210  
 (601) 360-0535 (fax)

County: Desoto  
 Permit #: \_\_\_\_\_  
 Driller: James W. Mason  
 Date completed: 1-13-20  
Copy information from block on Part 1

**For Office Use Only:**

Well #: M 497  
 Aquifer: \_\_\_\_\_

*This part of the report must be completed by a licensed water well contractor or a licensed pump installer. A copy of Part 1 of the report must be attached and both parts filed with the Department at the above address within 30 days of well completion.*

Well Owner Information	Well Location
Owner Name: <u>Eli Soyser</u>	Latitude: <u>34°47'48.21" N</u> Longitude: <u>89°52'03.27" W</u>
Mailing Address: <u>6961 Holly Springs rd</u>	Method of Lat/Long (check one): Conventional Survey _____, USGS quad _____, Hand-held GPS <input checked="" type="checkbox"/> , Survey-grade GPS _____
<u>Herndon</u> City <u>MS</u> State <u>38632</u> Zip Code	<u>SE</u> ¼ <u>NE</u> ¼, Sec <u>30</u> T <u>3s</u> R <u>6w</u>
Telephone No. <u>(901) 212-1712</u>	<u>3.18</u> Miles <u>SW</u> of <u>Cockrum</u> (Distance) (Direction) (Nearest Town)

**Pump Type (circle one)**

Submersible    Turbine    Air Lift    Centrifugal    Flowing Well    Jet    Piston    Rotary    Other (describe): \_\_\_\_\_

Date Pump Installed: 1-13-20      Rated Pump Capacity: 10 Gallons Per Minute

Is This Pump (circle one):  New    Repaired    Replacement

**Power Type (circle one)**

Electric    Diesel    Gasoline    Natural Gas    Tractor PTO    Windmill    Other (describe): \_\_\_\_\_

Horse Power Rating of Motor: 3/4      Setting Depth: 100 feet      Number of Stages: 8

**Pump Test Data for Non Flowing Well**

Date Well Tested: 1-13-20      Duration of Pump Test (minimum 4 hours): 24 hours

Static Water Level (A): 66 Feet Below Land Surface      Pumping Water Level (B): NA Feet Below Land Surface

Drawdown [(B) - (A)]: NA Feet Below Land Surface      Test Pumping Rate: 10 Gallons Per Minute

Method of measurement (circle one): Steel tape    Electric tape    Air line    Other (describe): String Weight

**Pump Test Data for Flowing Well**

Measured shut in head: NA feet.

Well yielded 10 GPM with a drawdown of NA feet after 24 hours of pumping

**Meter Installation**

Meter Manufacturer: NA      Meter Serial Number: NA

Meter Model Number/Name: NA      Type of Meter: NA

Totalizer Register Unit and Multiplier Factor (AF x .001, gal x 1000, etc): NA

Installation Date: NA      Meter installed by: NA

Is This Meter (circle one): New    Repaired    Replacement

RECEIVED  
JAN 30 2020  
BY OLWR

*Important: By submitting the above information you are certifying that this meter was installed to manufacturer standards. For agricultural wells, a list of approved meters is on the MDEQ website.*

I HEREBY CERTIFY that the above statements are true to the best of my knowledge.

James W. Mason 0-620      1-28-20      James W. Mason  
 Print Name of Pump Installer and License No. (if applicable)      Date      Signature of Pump Installer